ASSOCIAZIONE TORINESE TRAM STORICI

TROLLEY FESTIVAL
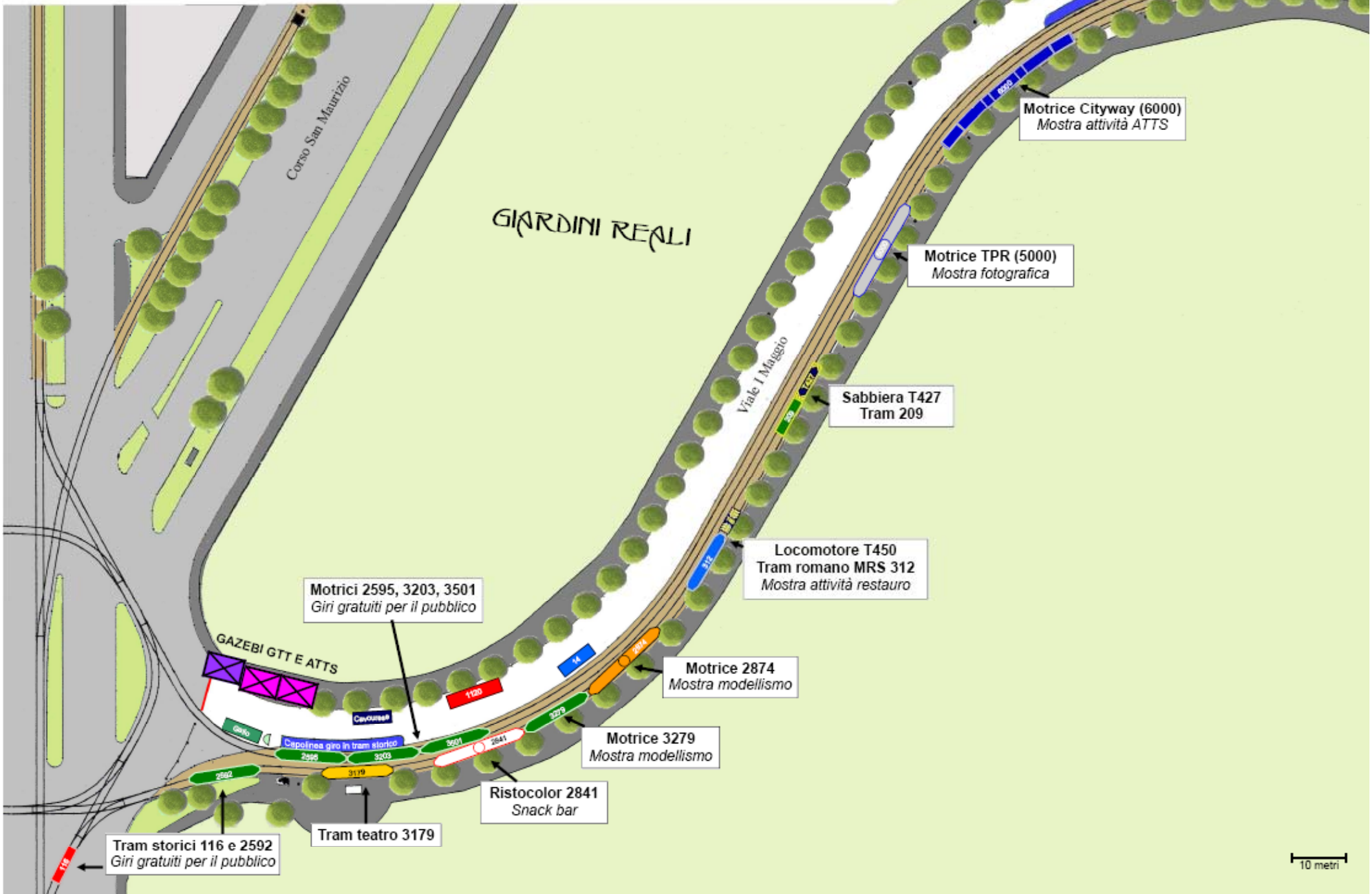
TORINO, 7 DICEMBRE 2008